

© COPYRIGHT
The copyright in this drawing is vested in Sheppard Robson and no license or assignment of any kind has been, or is, granted to any third party whether by provision of copies or originals or otherwise unless agreed in writing.

DO NOT SCALE FROM THIS DRAWING
The contractor shall check and verify all dimensions on site and report any discrepancies in writing to Sheppard Robson before proceeding work

FOR ELECTRONIC DATA ISSUE
Electronic Data / drawings are issued as "read only" and should not be interrogated for measurement. All dimensions and levels should read, only from those values stated in text on the drawing.

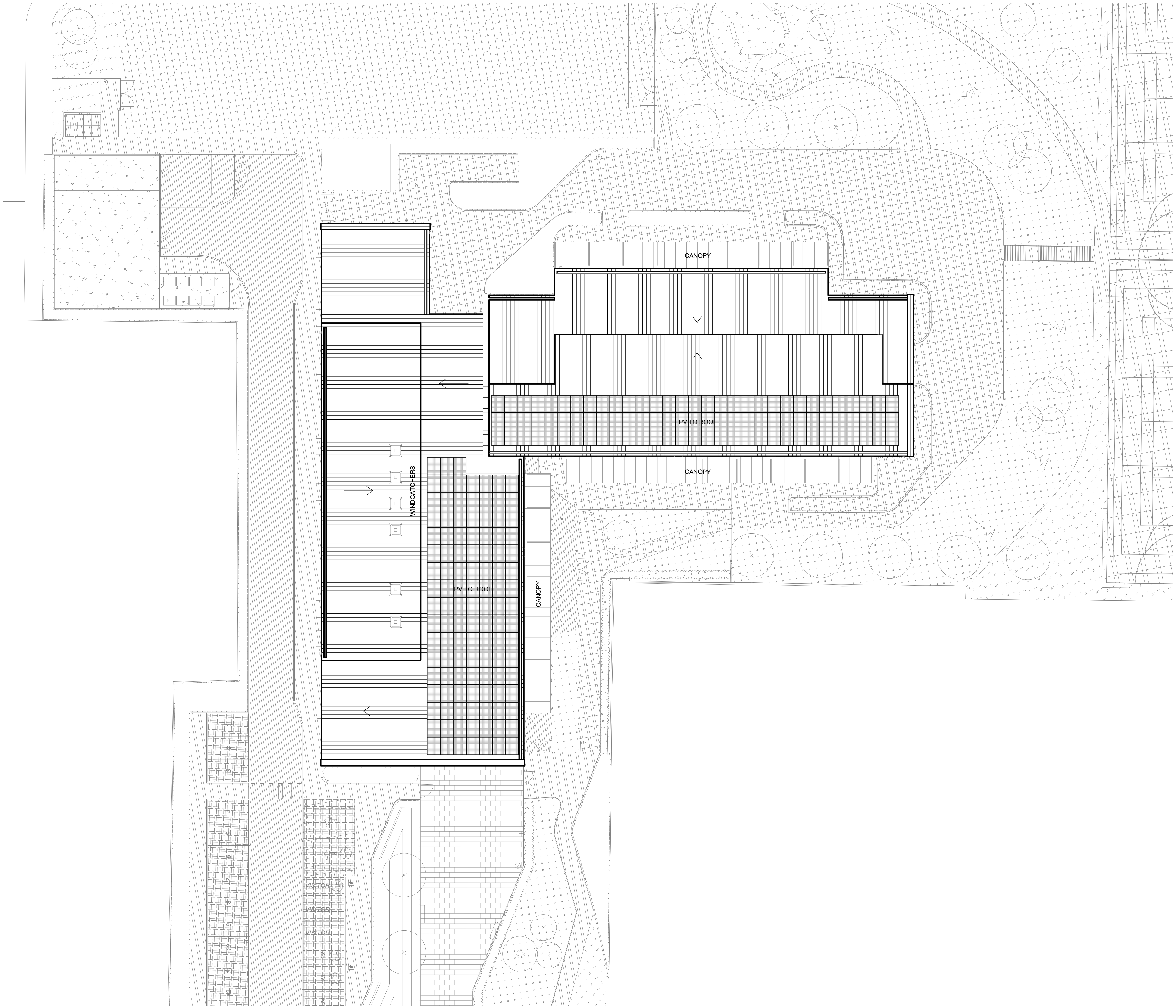

REV.	DATE	AMENDMENT
P01	04/10/2023	Issued for PAC

KEYPLAN

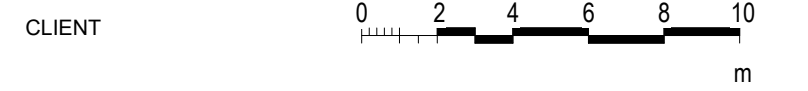
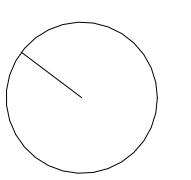
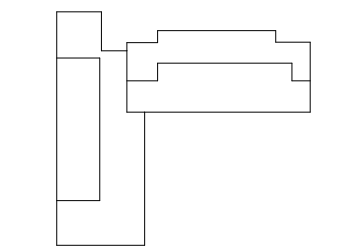

Bridgend County Borough Council
(Welsh Educational Partnership Company)



SHEPPARD ROBSON

27th Floor City Tower Piccadilly Plaza Manchester M1 4BT
T: +44 (0)161 233 8900 E: enquiries@sheppardrobson.com

PROJECT
English Medium School (Marlas Site)

SCALE@A1	DATE	ORIGINATOR	CHECKED	AUTHORISED
1 : 200	04/10/2023	JM	RLS	LB

02 Planning
Proposal Roof Plan

STATUS	PURPOSE FOR ISSUE	SR NO.
S2	For Planning	6840
DRAWING NO.		REV.
BR0301 · SRA · 01 · RF · DR · A · 02102 P01		