

© COPYRIGHT  
 The copyright in this drawing is vested in Sheppard Robson and no license or assignment of any kind has been, or is, granted to any third party whether by provision of copies or originals or otherwise unless agreed in writing.

DO NOT SCALE FROM THIS DRAWING  
 The contractor shall check and verify all dimensions on site and report any discrepancies in writing to Sheppard Robson before proceeding work.

FOR ELECTRONIC DATA ISSUE  
 Electronic Data / drawings are issued as "read only" and should not be interrogated for measurement. All dimensions and levels should read, only from those values stated in text on the drawing.



**South Elevation 2**  
 1 : 100



**East Elevation 3**  
 1 : 100

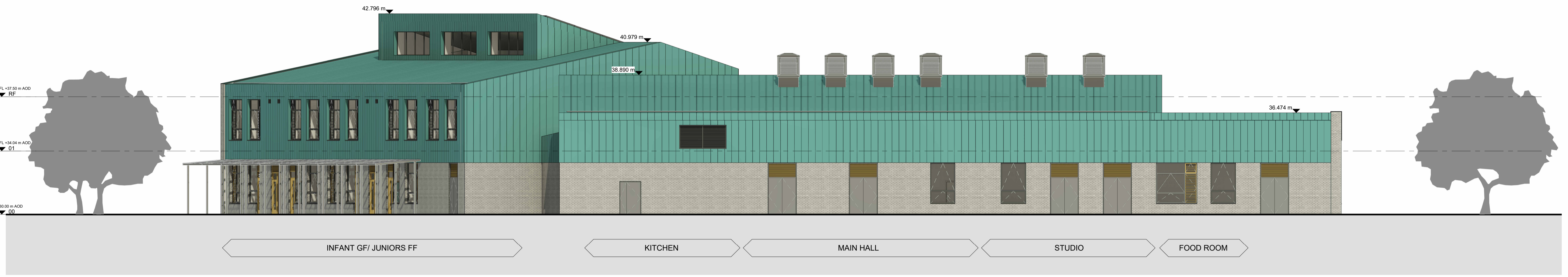

**West Elevation 2**  
 1 : 100

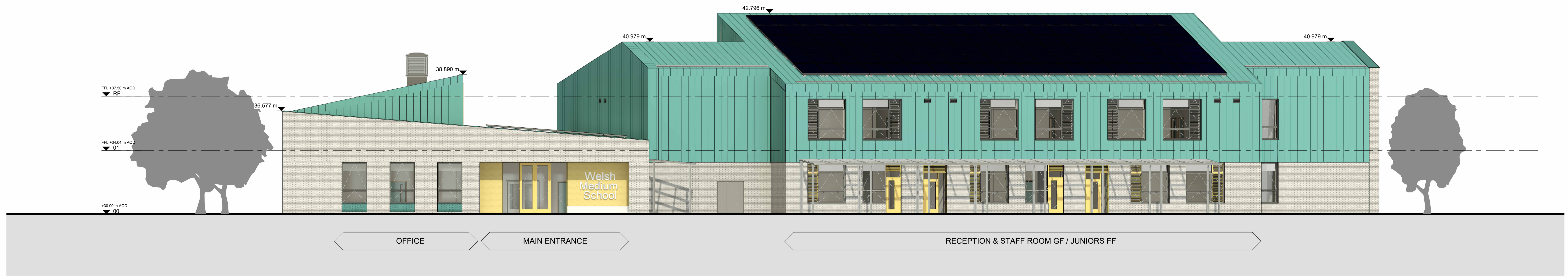

**North Elevation 3**  
 1 : 100

REV.	DATE	AMENDMENT
P01	03/10/2023	Issued for PAC

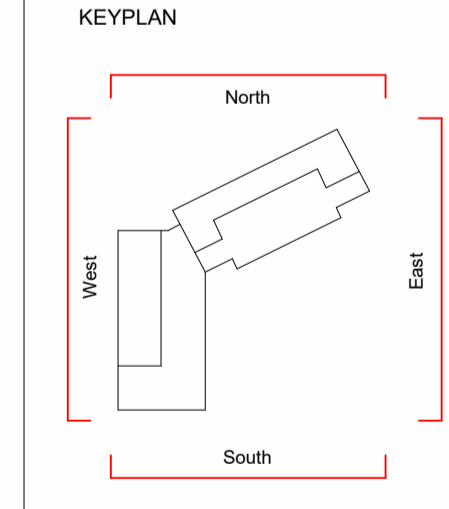

CLIENT  
 Bridgend County Borough Council  
 (Welsh Educational Partnership Company)



**SHEPPARD ROBSON**

77 Parkway Camden Town London NW11 7PU  
 T: +44 (0)20 7504 1700 E: enquiries@sheppardrobson.com

PROJECT  
**Welsh Medium School (Corneli Site)**

SCALE: S20 DATE: 03/10/2023  
 1 : 100 ORIGINATOR: JM CHECKED: RLS AUTHORISED: LB

**02 Planning**  
**Proposal Long Elevations**

STATUS	PURPOSE FOR ISSUE	SR. NO.
S2	For Planning	6840
DRAWING NO.	REV.	
BR0201 - SRA - 01 - ZZ - DR - A - 02200	P01	