

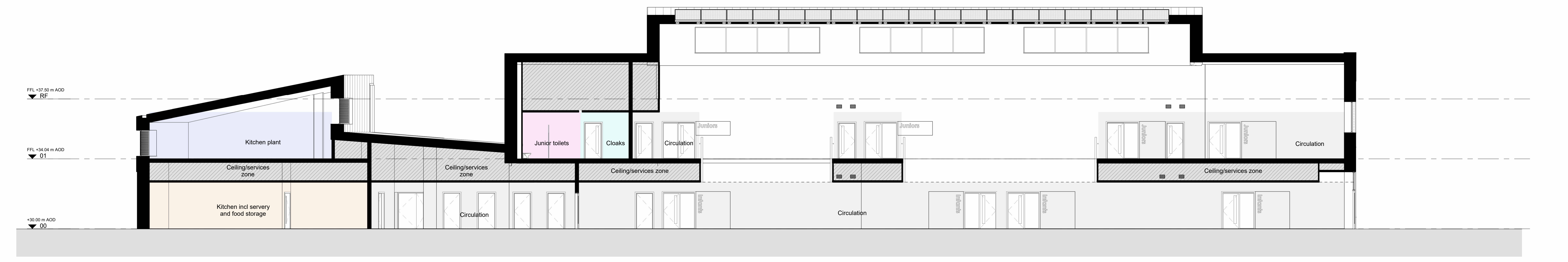

**3 Section AA**  
 1 : 100



**2 Section BB**  
 1 : 100



**1 Section CC**  
 1 : 100

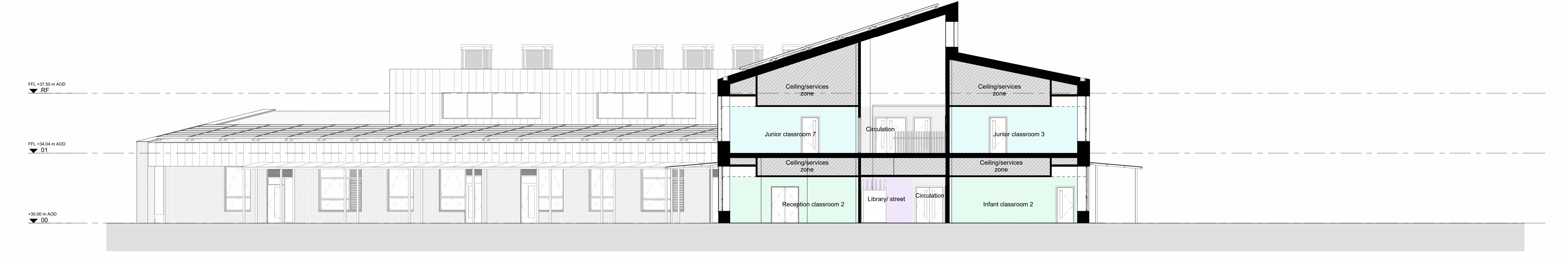

**4 Section DD**  
 1 : 100

REV.	DATE	AMENDMENT
P01	03/10/2023	Issued for PAC

KEYPLAN

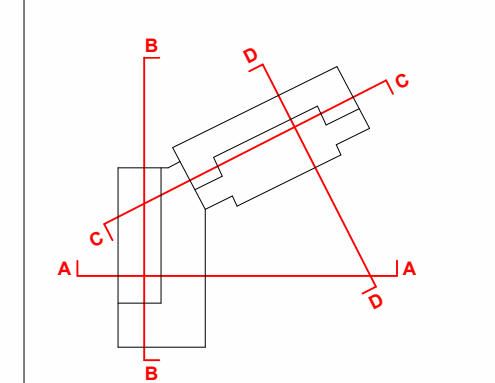

CLIENT  
 Bridgend County Borough Council  
 (Welsh Educational Partnership Company)



**SHEPPARD ROBSON**  
 77 Parkway Camden Town London NW11 7PU  
 T: +44 (0)20 7504 1700 E: enquiries@sheppardrobson.com

PROJECT  
**Welsh Medium School (Cornell Site)**

SCALE: SRA0 DATE: 03/10/2023 ORIGINATOR: JM CHECKED: RLS AUTHORISED: LB

**02 Planning**  
 Proposal Sections AA, BB, CC, DD

STATUS	PURPOSE FOR ISSUE	SR. NO.
S2	For Planning	6840
DRAWING NO.		REV.
BR0201 - SRA-01-ZZ-DR-A-02300		P01

- Circulation
- Halls and learning Resource
- Halls and learning resource
- Infants
- Juniors
- Kitchen
- Nursery
- Plant
- Reception
- Staff and admin
- Stairs
- Toilets and changing