

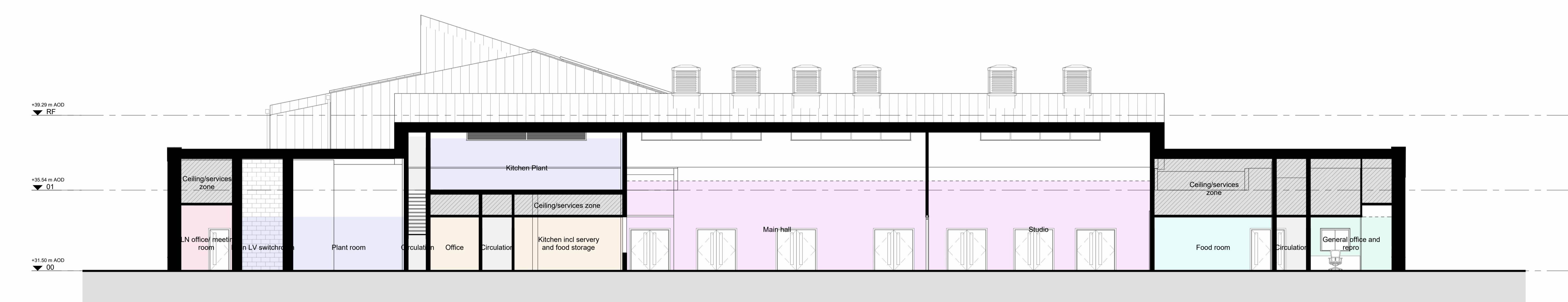

**1 Section AA**  
 1 : 100

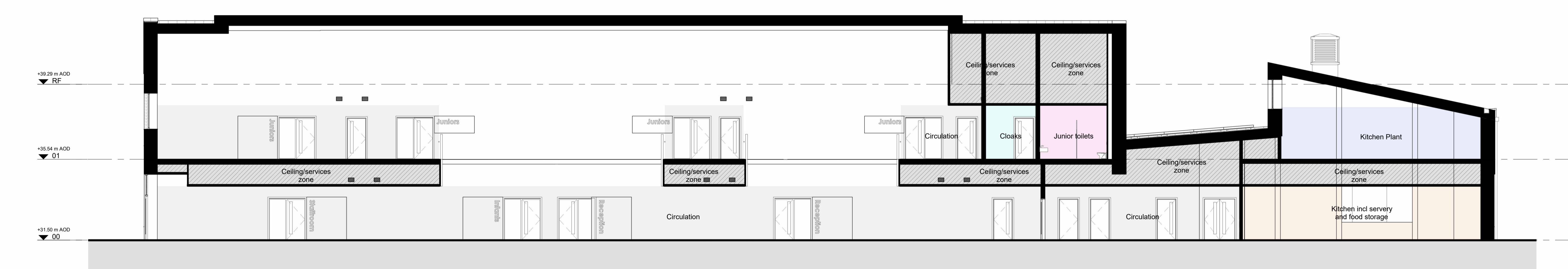

**4 Section BB**  
 1 : 100



**3 Section CC**  
 1 : 100



**2 Section DD**  
 1 : 100

- Circulation
- Halls and learning Resource
- Halls and learning resource
- Infants
- Juniors
- Kitchen
- Library / Street
- Learning resource area
- Learning Resource Area
- Lift
- Nursery
- Plant
- Reception
- Staff and Admin
- Staff and admin
- Stairs
- Toilets and changing

KEYPLAN

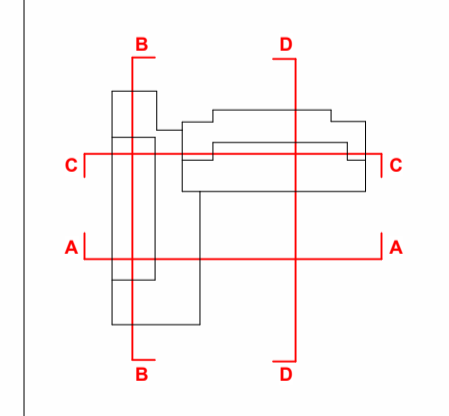

CLIENT  0 1 2 3 4 5 m

**Bridgend County Borough Council**  
 (Welsh Educational Partnership Company)



**SHEPPARD ROBSON**

77 Parkway Camden Town London NW11 7PU  
 T: +44 (0)20 7504 1700 E: enquiries@sheppardrobson.com

PROJECT  
**English Medium School (Marlas Site)**

SCALE: S20 DATE: 04/10/2023 ORIGINATOR: JM CHECKED: RLS AUTHORISED: LB

**02 Planning**  
 Proposal Sections AA, BB, CC, DD

STATUS: S2 PURPOSE FOR ISSUE: For Planning SR NO: 6840

DRAWING NO: BR0301 - SRA - 01 - ZZ - DR - A - 02300 REV: P01