

Dark grey built up roof

PV panel arrangement
by specialist

5.00'

5.00'

5.00'

Gutter

Ridge

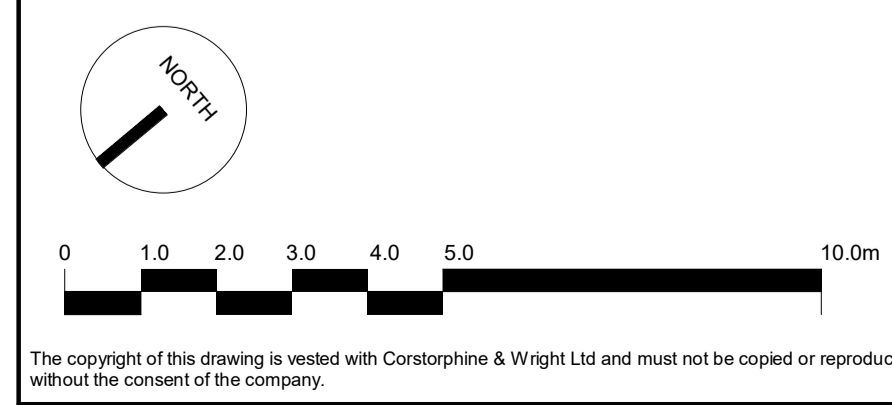

P-02 Issue for pack PAC
 P-01 First Issue

18.08.23 EHC is
 02.05.2023 EHC SS
 Date Draw Chk

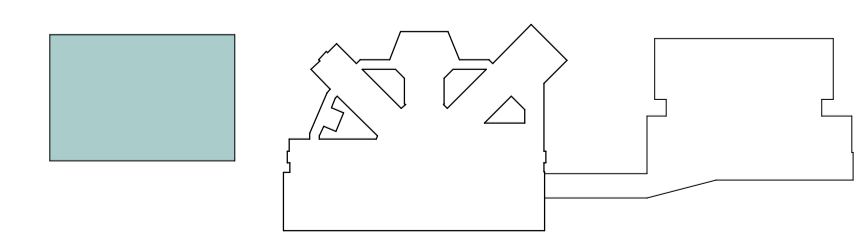

Client:
Wilmot Dixon Construction Ltd

Project:
Gwent Police Operational Facility

Drawing Title:
Fleet - Proposed Roof Plan

Drawing Status:
PLANNING

Corstorphine & Wright

Warwick Studio
 Brook Hall, Brook Street, Warwick, CV34 4BL
 01926 659 444
 corstorphine-wright.com

| | | | | |
|---|----------------|------------------|------------------|------------------|
| Drawing No. GPOF-CWA-03-RF-DR-A-0322 | | | | Revision P-02 |
| Drawn is | Checked EHC | Paper Size A1 | Scale 1 : 100 | Date 07/07/23 |

The copyright of this drawing is vested with Corstorphine & Wright Ltd and must not be copied or reproduced without the consent of the company.