

- KEY**
- SITE BOUNDARY (1.94Ha)
  - VEHICLE BODY OUTLINE
  - AREA OF SWEEP WHEEL TRACKS, FORWARD MOVEMENT, DESIGN SPEED 5kph
  - PEDESTRIAN REFUSE ACCESS ROUTE

- NOTES:**
- DRAWING TO BE READ IN CONJUNCTION WITH ALL OTHER RELEVANT PROJECT DRAWINGS AND SPECIFICATIONS
  - ALL FIGURED LEVELS ARE IN METRES AND RELATED TO EXISTING SURVEY GRID & DATUM UNLESS NOTED OTHERWISE
  - ALL FIGURED DIMENSIONS ARE IN METRES UNLESS NOTED OTHERWISE, DIMENSION ARE NOT TO BE SCALED.
  - THE DRAWING SHALL BE USED FOR THE INTENDED PURPOSE ONLY AND THIS DRAWING HAS BEEN BASED ON INFORMATION PROVIDED BY OTHER PARTIES AND STANTEC DO NOT WARRANT THE ACCURACY OF THIS INFORMATION.

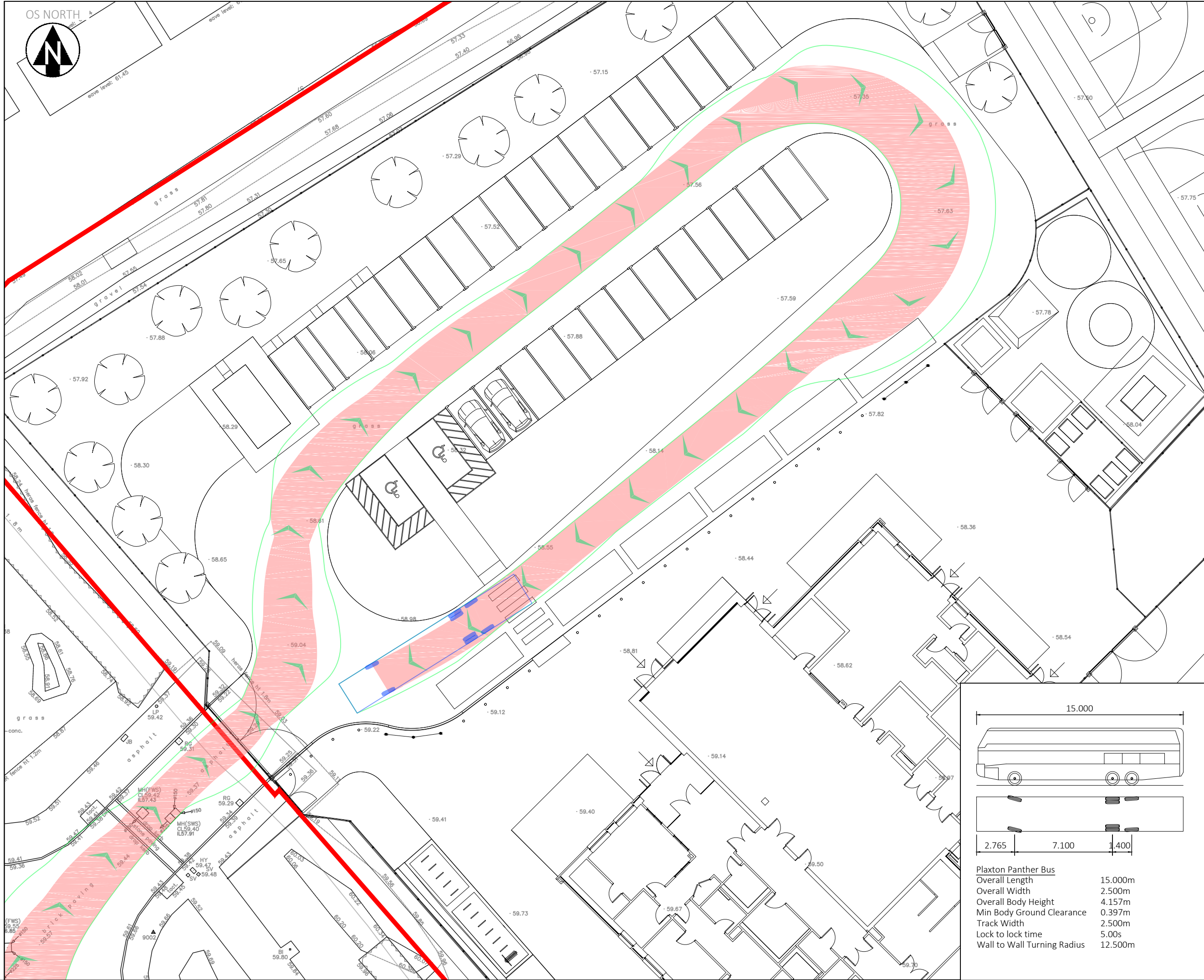
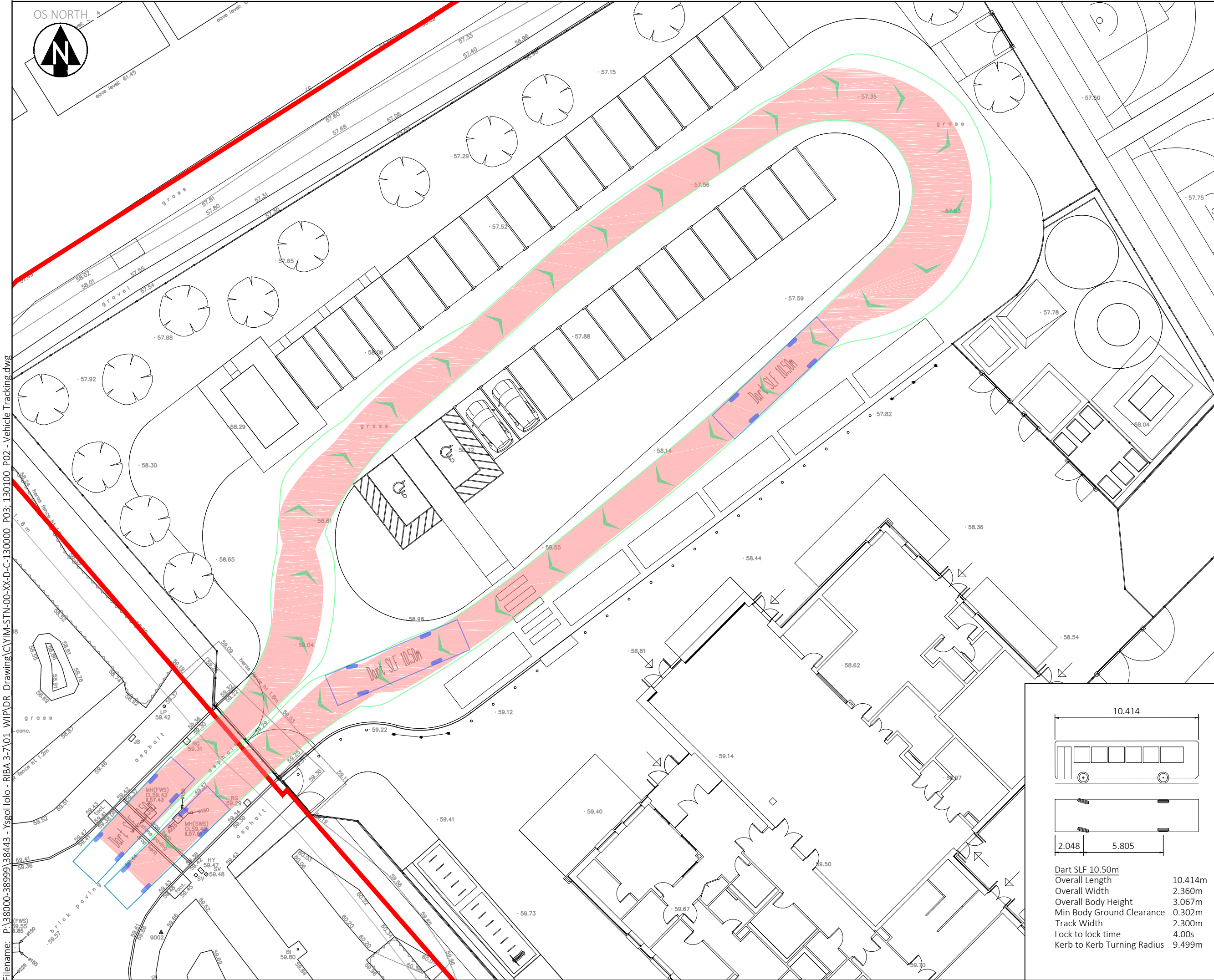

REVISIONS				
P03	Issued for PAC	20/08/25	FA	CD   CD
P02	Updated to P05 LA Layout	08/07/25	BM	CD   CD
P01	Updated to P04 LA Layout	26/06/25	BM	CD   ML
Rev.	Revision Notes	Date	Drawn By	Checked   Approved

**Stantec**

Third Floor, Wharton Place  
13 Wharton Street  
Cardiff  
CF10 1GS  
t: +44(0)2920 023665  
e: cardiff@hydropk.com

**CLIENT**

KIER ON BEHALF OF  
THE VALE OF GLAMORGAN COUNCIL

**PROJECT**

YSGOL IOLO MORGANWG

**TITLE**

VEHICLE TRACKING - REFUSE,  
MINI BUS AND COACHES

**HYDROCK PROJECT NO.**

C-38443

**SCALE @ A1**

1:250

**STATUS DESCRIPTION**

SUITABLE FOR INFORMATION

**STATUS**

S2

**DRAWING NO.**

YIM-STN-00-XX-D-C-130000

**REVISION**

P03